JEFFERSON COUNTY General Health District

Prevent. Promote. Protect.

News Release

FOR IMMEDIATE RELEASE October 16, 2025

Contact: Andrew Henry, Health Commissioner
740-283-8530 ext. 1624
ahenry@jchealth.com

Vision Month 5k Run and Walk
Roadway Safety Announcement

STEUBENVILLE, OH – The Lions Club of Steubenville in collaboration with the Jefferson County General Health District will be hosting the Vision Month 5K Run and Walk this Saturday, October 18, at 9 AM in downtown Steubenville. The Lions Club and JCGHD share a similar vison for community health needs.

Both organizations ask motorists to drive with caution between 9 – 10 AM when traveling through downtown Steubenville. The race starts at Historic Fort Steuben, goes past the County Courthouse, up 4th Street to Franklin Street, down 5th Street to the Lincoln Avenue intersection, back up 4th Street to Market Street, ending back at Fort Steuben. No roads will be closed at this time, so be cautious of the runners and walkers on the course.

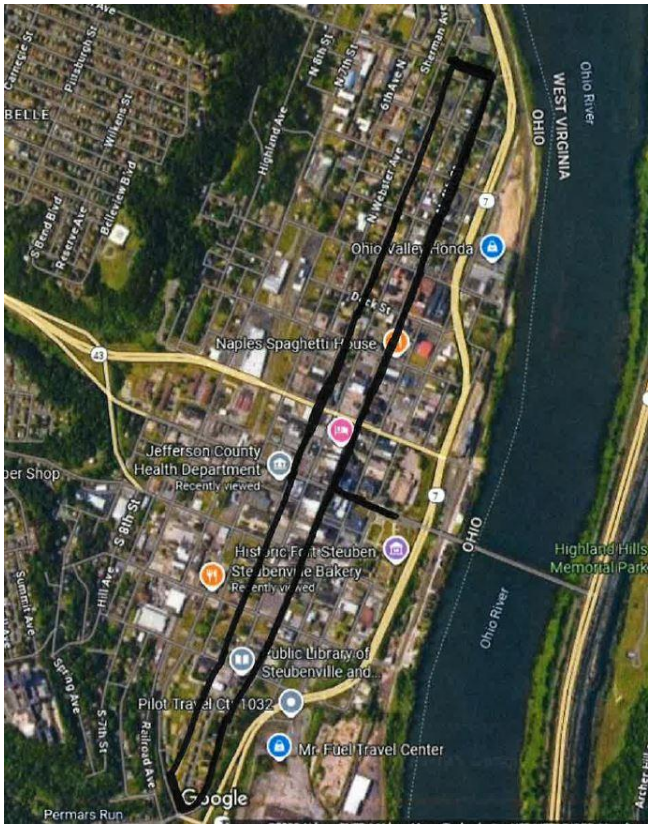

Streets on the course include the following:

- Market Street
- 4th Street
- 5th Street
- Washington Street
- Franklin Street

There is still time to register for the Vision Month 5K by visiting runsignup.com or in-person on race day by 8:30 AM.